

NOTE:
 SURVEYOR HAS MADE NO INVESTIGATION
 OR INDEPENDENT SEARCH FOR EASEMENTS
 OF RECORD, ENCUMBRANCES, RESTRICTIONS
 COVENANTS, OWNERSHIP TITLE EVIDENCE
 OR ANY OTHER FACTS THAT AN ACCURATE
 AND CURRENT TITLE SEARCH MAY DISCLOSE.

THE BEARINGS SHOWN ON THIS SURVEY WERE
 CALCULATED FROM A TRVERSE USING FIELD
 ANGLES AND A SINGLE BASE BEARING. THE
 BEARINGS MAY DIFFER FROM PREVIOUS SURVEYS
 DUE TO MAGNETIC DECLINATION EVEN THOUGH
 THE PROPERTY LINES ARE THE SAME.

REFERENCES: PLAT BOOK 8 PAGE 192
 PLAT BOOK 25 PAGE 54
 PLAT CAR. C SLIDE 77

STATE OF GEORGIA
 PUTNAM COUNTY
 LAND DIST. # 2
 LAND LOT # 343

PLAT DATE 13 JULY 2006
 FIELD DATE: 13 JULY 2006
 FIELD E. O. C. = 1" IN 20,000
 FIELD E. O. C. PER \angle PT. = .05"
 PLAT E. O. C. = 1" IN 20,000
 ADJUSTMENT- NONE

EQUIPMENT USED
 TOTAL STATION

IPS- IRON PIN SET
 IFF- IRON PIN FOUND
 RBF- REBAR FOUND
 RBS- REBAR SET
 CAF- CONCRETE MONUMENT FOUND
 CAS- CONCRETE MONUMENT SET



FILE # 060710
 F.B. # 0611

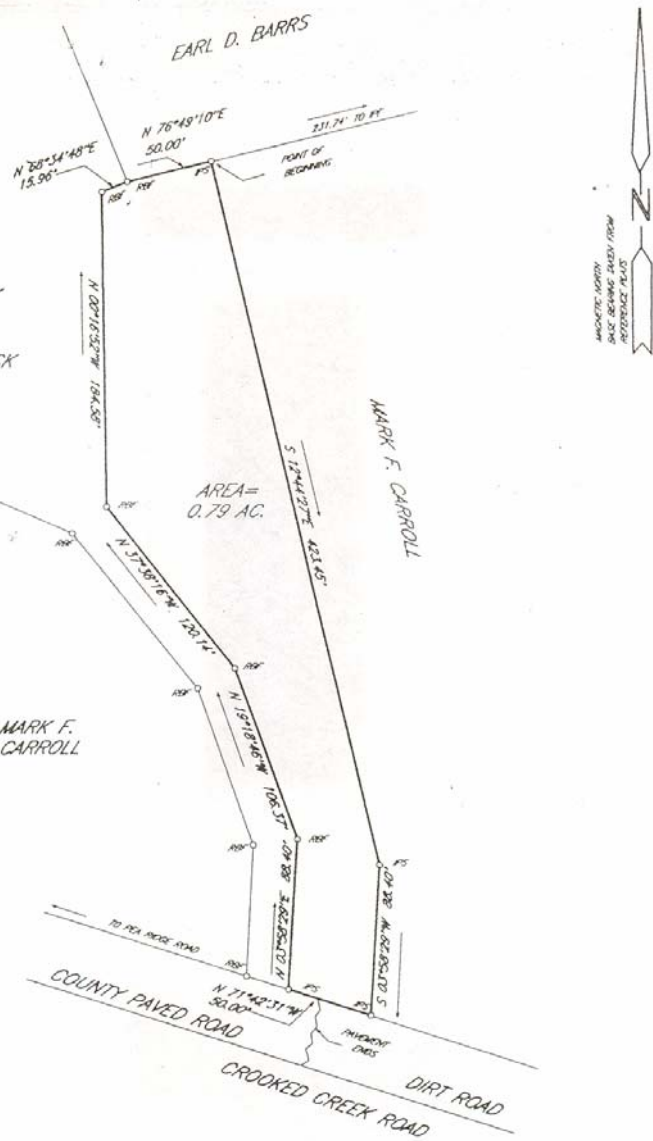

SURVEY FOR:
EARL D. BARRS



EASON LAND SURVEYING
 P. O. BOX 753
 CLAXTON, GA. 30417
 (912) 739-7143